NOMBRE DEL GRUPO: LENGUA Y CULTURA

Integrantes:

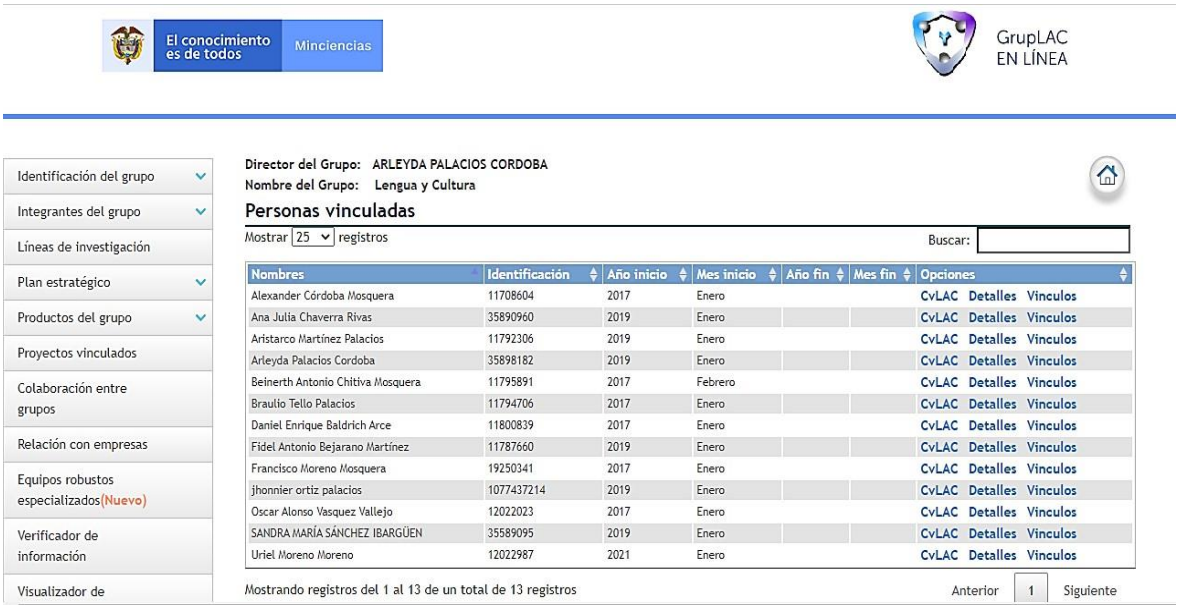

El conocimiento es de todos | Minciencias

GrupLAC EN LÍNEA

- Identificación del grupo
- Integrantes del grupo
- Líneas de investigación
- Plan estratégico
- Productos del grupo
- Proyectos vinculados
- Colaboración entre grupos
- Relación con empresas
- Equipos robustos especializados(Nuevo)
- Verificador de información
- Visualizador de

Director del Grupo: ARLEYDA PALACIOS CORDOBA
Nombre del Grupo: Lengua y Cultura

Personas vinculadas

Mostrar 25 registros Buscar:

Nombres	Identificación	Año inicio	Mes inicio	Año fin	Mes fin	Opciones
Alexander Córdoba Mosquera	11708604	2017	Enero			CvLAC Detalles Vinculos
Ana Julia Chaverra Rivas	35890960	2019	Enero			CvLAC Detalles Vinculos
Aristarco Martínez Palacios	11792306	2019	Enero			CvLAC Detalles Vinculos
Arleyda Palacios Cordoba	35898182	2019	Enero			CvLAC Detalles Vinculos
Beinerth Antonio Chitiva Mosquera	11795891	2017	Febrero			CvLAC Detalles Vinculos
Braulio Tello Palacios	11794706	2017	Enero			CvLAC Detalles Vinculos
Daniel Enrique Baldrich Arce	11800839	2017	Enero			CvLAC Detalles Vinculos
Fidel Antonio Bejarano Martínez	11787660	2019	Enero			CvLAC Detalles Vinculos
Francisco Moreno Mosquera	19250341	2017	Enero			CvLAC Detalles Vinculos
jhonnier ortiz palacios	1077437214	2019	Enero			CvLAC Detalles Vinculos
Oscar Alonso Vasquez Vallejo	12022023	2017	Enero			CvLAC Detalles Vinculos
SANDRA MARÍA SÁNCHEZ IBARGÜEN	35589095	2019	Enero			CvLAC Detalles Vinculos
Uriel Moreno Moreno	12022987	2021	Enero			CvLAC Detalles Vinculos

Mostrando registros del 1 al 13 de un total de 13 registros Anterior 1 Siguiente

- **Líneas de investigación:**

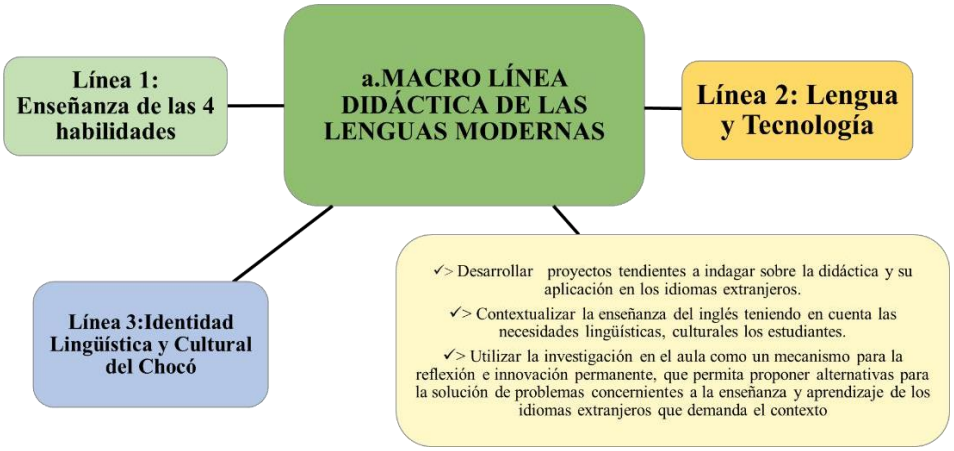

Semilleros de Investigación

1. DIDÁCTICA DE LAS LENGUAS MODERNAS
2. 4 HABILIDADES
3. LENGUA Y TECNOLOGÍA
4. IDENTIDAD LINGÜÍSTICA Y CULTURAL DEL CHOCÓ

Proyectos en ejecución:

1. INGLÉS EN LAS COMUNAS:

2. ESTRATEGIA BASADA EN EL USO DE ANÉCDOTAS PARA MEJORAR LAS COMPETENCIAS EN LECTO ESCRITURA DE LOS ESTUDIANTES DEL UTCH

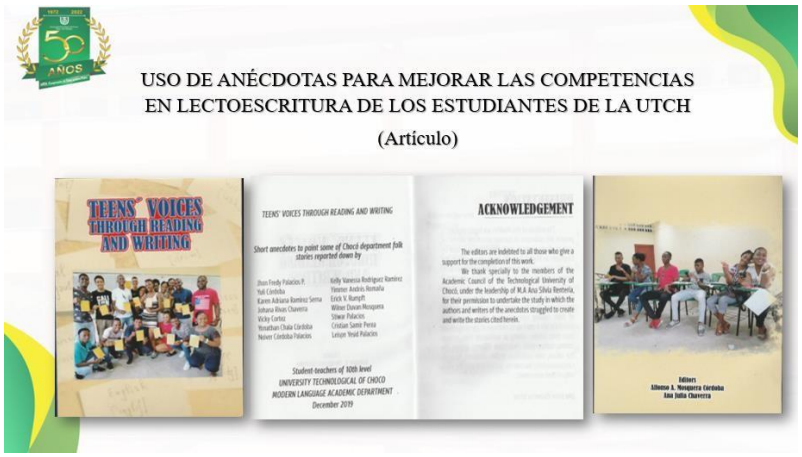

3. AUGMENTED REALITY A TOOL TO FOSTER THE ENGLISH LEARNING EXPERIENCE:

4. AFRO HAIR: DESCOLONIZACIÓN DE LA BELLEZA CONSENTIDO NATURAL:

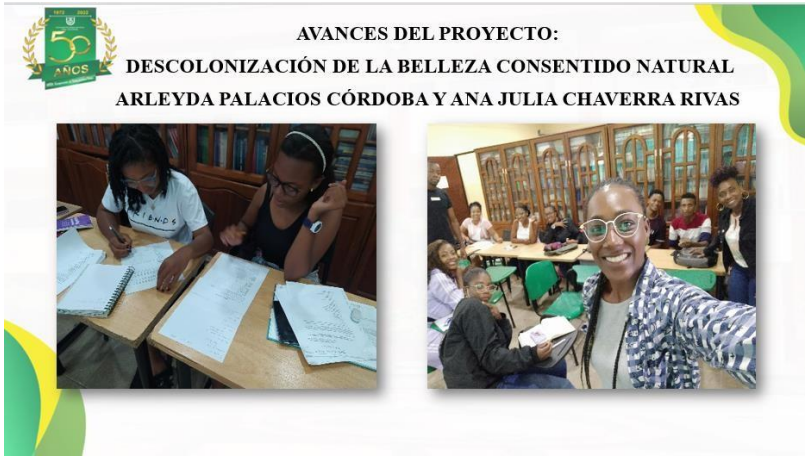

Productos

1. **Revista New Ways International: https://www.newwaysinternational.online/wp**

ISSN 2011-6454

New Ways International

No. 4

2022

Universidad Tecnológica del Chocó "Diego Luis Córdoba"
Journal of the Research Group "Language and Culture"

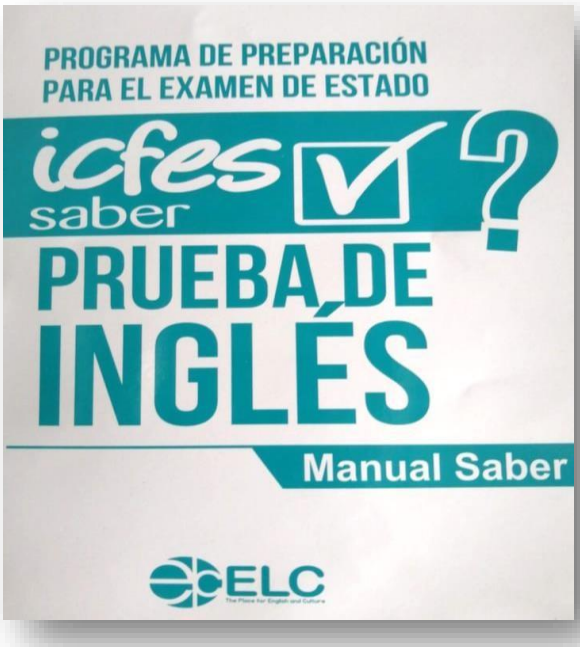

2. **Módulos de Inglés Saber Pro**

3. **Libro:**

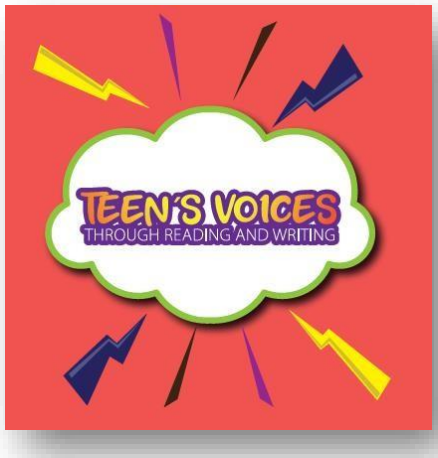

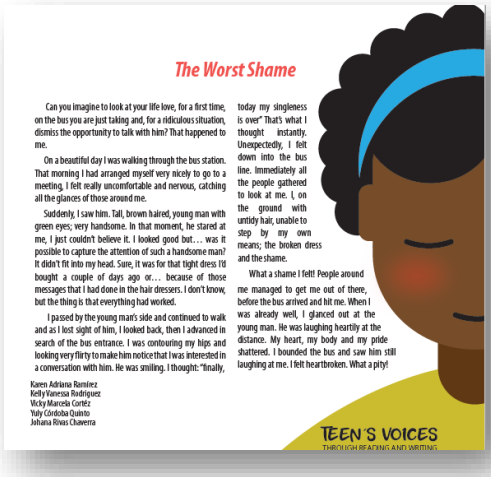

The Worst Shame

Can you imagine to look at your life love, for a first time, on the bus you are just taking and, for a ridiculous situation, dismiss the opportunity to talk with him? That happened to me.

On a beautiful day I was walking through the bus station. That morning I had arranged myself very nicely to go to a meeting. I felt really uncomfortable and nervous, catching all the glances of those around me.

Suddenly, I saw him. Tall, brown haired, young man with green eyes; very handsome. In that moment, he stared at me, I just couldn't believe it. I looked good but… was it possible to capture the attention of such a handsome man? It didn't fit into my head. Sure, it was for that tight dress I'd bought a couple of days ago or… because of those messages that I had done in the hair dressers. I don't know, but the thing is that everything had worked.

I passed by the young man's side and continued to walk and as I lost sight of him, I looked back, then I advanced in search of the bus entrance. I was contouring my hips and looking very flirty to make him notice that I was interested in a conversation with him. He was smiling. I thought: "finally, today my singleness is over" That's what I thought instantly. Unexpectedly, I felt down into the bus line. Immediately all the people gathered to look at me. I, on the ground with untidy hair, unable to step by my own means; the broken dress and the shame.

What a shame I felt! People around me managed to get me out of there, before the bus arrived and hit me. When I was already well, I glanced out at the young man. He was laughing heartily at the distance. My heart, my body and my pride shattered. I bounded the bus and saw him still laughing at me. I felt heartbroken. What a pity!

Karen Adriana Ramírez
Kelly Vanessa Rodríguez
Vicky Marcela Cortéz
Yuly Córdoba Quinto
Johana Rivas Chaverra

TEEN'S VOICES
THROUGH READING AND WRITING

4. **Artículos de Investigación:**

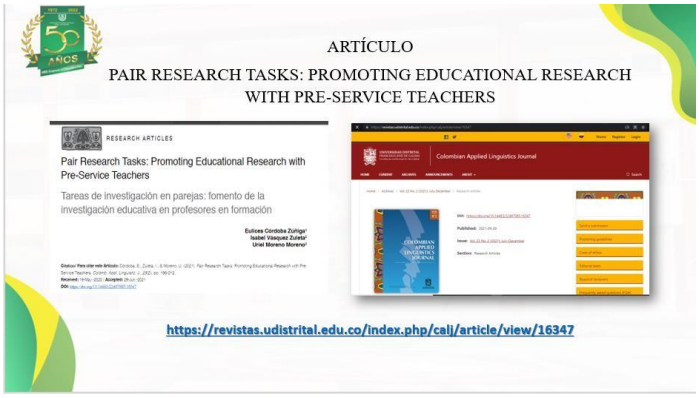

Actividades en Proyección: CONVERSATORIO Y PEINATÓN

Nota: Se adjunta Ficha actualizada del grupo de investigación.